Key Signatures

Order of Sharps

FCGDAEB

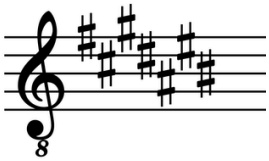

Fat Cats Go Down Alleys Eating Birds

Order of Flats

BEADGCF

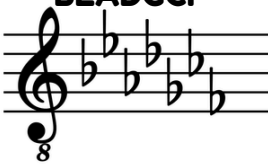

BEAD of Greasy Chicken Fat

Write the key signature for the given key

G **Bm** **E** **Eb**

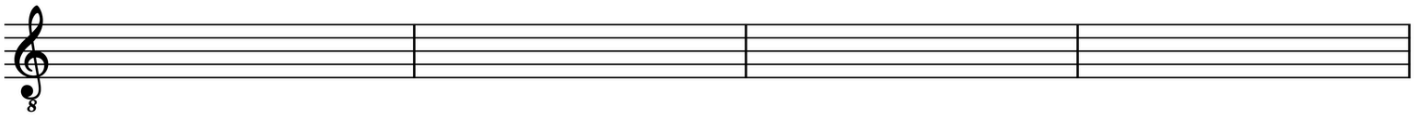

Gm **D** **Ab** **F**

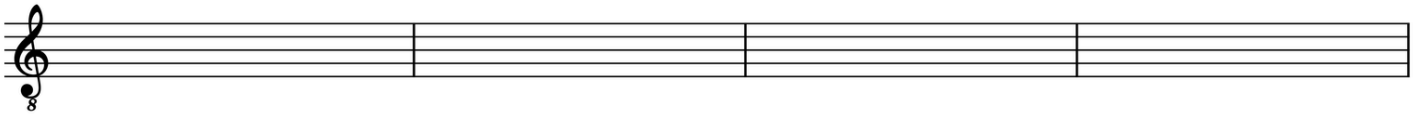

Am **A** **Dm** **Cm**

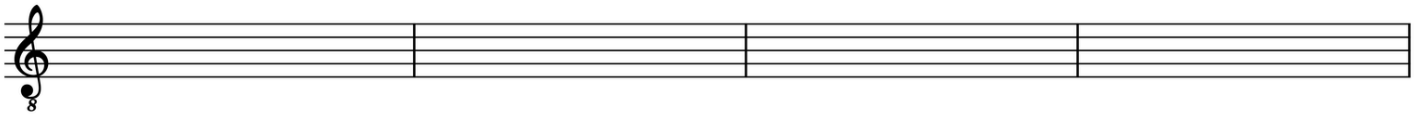

Bb **B** **C** **C#m**

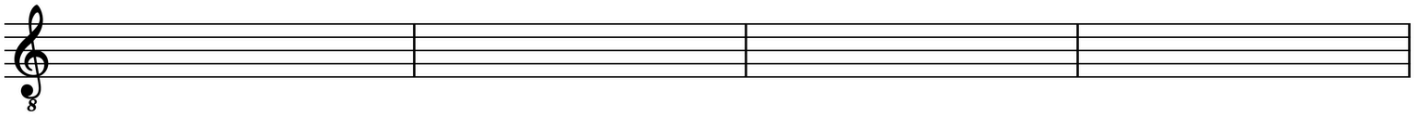

Em **C** **C#** **F#m**

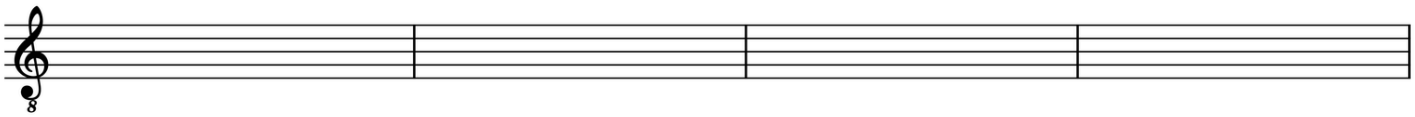

Solomon Guitar Studio
School of Music

solomonguitarstudio.com
office@solomonguitarstudio.com
503-410-9279